



Summer Sizzlers

June 16, 2026

June 30, 2026

July 14, 2026

MOTO AGILITY FIELD

470035 RR 235 Wetaskiwin, AB

Ring description – 120 x 130

Outdoors on Grass

Clip and Go Jumps / Mark's Tire, Rubber

Contacts, Un-Slatted DW

Entries Open:

April 27, 2026

(For all 3 Summer Trials!)

Email Entries Only

Emailed to terioneill@hotmail.ca

Judge:

Teri O'Neill

SCHEDULE OF AGILITY

(held under UK Agility International Rules & Regulations)



CLASSES:

Masters Series (Agility/Jumping)

Agility – Beg/Nov, Sen/Champ

Jumping – Beg/Nov, Sen/Champ

Speedstakes – Open Level

Competition Manager:

Teri O'Neill

terioneill@hotmail.ca

Trial opens: April 27, 2026

Briefing:

Judging Starts:

ENTRIES AND ETRANSFERS SEND TO
terioneill@hotmail.ca

Bitches in season are allowed to run at this show. Please see page 2 for details.

Trial Site & Information

The show site is outdoors on grass. Please dress for the weather, bring your own crate, clean up supplies, & water for your dog.

All dogs must be on leash at all times, except when in the ring. Exercise and toilet your dog in designated areas. Please poop and scoop and use garbage containers on the site. Please be courteous to others using the area. No aggressive dogs. A warm up jump will be provided for all exhibitors.

Trial Site Rules

Exhibitors are responsible for cleaning up after their dog(s). Any exhibitor failing to do so may be excused without benefit of refund if the Trial Committee deems the exhibitor to be in violation of this requirement. This is a NON SMOKING inside of the building or near the doors.

No alcohol on the premises as per the rental agreement of the facility.

Helpers

We can't do it without volunteers!!!! Please come prepared to work.

Equipment – Plastic jumps, , Ascending Spread jump, Broad Jump, tire and rubberized slatless contacts will be used.

Bitches in Season -

May run at this trial. To be able to run a BIS, you must immediately tell the trial secretary, who will mark BIS on the running orders. The BIS will remain in their running order. If the dog is not wearing BIS pants, they will start on a mat provided by the show. It is the handler's responsibility to ensure the mat is available for their runs. The handler/owner acknowledges the inherent risk of running a dog on an agility course with BIS pants on and assumes all risk by doing so, and the potential risks with slips from starting from a mat.

Questions?

Regarding Entries to this show,
please contact
Teri O'Neill - terioneill@hotmail.ca

Tentative Event Schedule & Classes

Benching 1:00 pm
General Briefing 1:30 pm
Judging starts 2:00 pm

June 14, June 30, July 14

Masters Agility
Agility – Beg/Nov followed by Sen/Champ
Masters Jumping
Jumping - Beg/Nov followed by Sen/Champ
Speedstakes – Open Level

Course Maps will only be released when doors open, Course maps will be posted onsite

Crating info

Bench in your car, or bring a shade tent/Umbrella ect.

Hotel info/Food info

Leduc is 20 minutes away with numerous hotels and restaurants.

Potluck Onsite

Directions to the Trial Site

From Edmonton – Head South on QE 2 toward Calgary, Turn Left (East) on Hwy 616 toward Millet, Go through Millet the road turns into Hwy 814. Stop sign turn Right (South) continuing on Hwy 814, Turn Left (East) onto Range Road 470, Continue to a Y intersection. Turn Left (North). You will see the agility field on your Right 😊

From Calgary – Head North on QE 2 toward Edmonton, Turn Right (East) on Hwy 616 toward Millet, Go through Millet the road turns into Hwy 814. Stop sign turn Right (South) continuing on Hwy 814, Turn Left (East) onto Range Road 470, Continue to a Y intersection. Turn Left (North). You will see the agility field on your Right 😊

There is faster ways, but that's this is the easiest to explain !

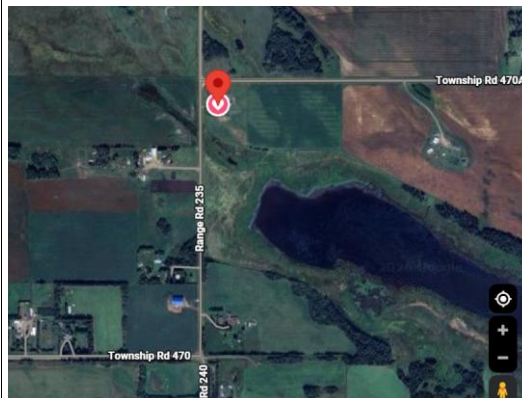

UK Agility International Handler Entry Form

TRIAL Name

June 16 – June 30 – July 14

Email Entries Only

YOU & YOUR DOG MUST HAVE UKI NUMBERS TO ENTER. MEMBERSHIP ACCOUNTS MUST BE CREATED ONLINE [UKI](#)

Handler Name:	Handler UKI Number:
<i>If handler is different to owner – Please complete next column:</i> Owner name and UKI Number:	
Address:	
City:	State/Province:
Zip/Post Code:	Country:
Email:	Cell Phone:
Dog Call/Pet Name:	Dog UKI Number:
Breed:	Dog DOB:

If you supply incorrect information including - Handler numbers, dog numbers, LEVELS, height, your results will be void and a fee maybe applied. So be sure to double check all your details, when completing the entry forms.

My dog has a permanent measurement (indicated by an asterisk by their height in my UKI account)

Regular Jump Height (Tick 1 box)

8 in	12 in	16 in	20 in	22 in	24 in
<input type="checkbox"/>	<input type="checkbox"/>	<input type="checkbox"/>	<input type="checkbox"/>	<input type="checkbox"/>	<input type="checkbox"/>

Select Jump Height (Tick 1 box)

4 (s)	8 (s)	12 (s)	16 (s)	20 (s)
<input type="checkbox"/>	<input type="checkbox"/>	<input type="checkbox"/>	<input type="checkbox"/>	<input type="checkbox"/>

OR

**International Program consists of Agility, Jumping and Games classes & dog must run in the same level for all those classes.*

International Level * (Tick 1 box only)

Beginner	Novice	Senior	Champ
<input type="checkbox"/>	<input type="checkbox"/>	<input type="checkbox"/>	<input type="checkbox"/>

Speedstakes Level (Tick 1 box only)

Beginner	Novice	Senior	Champ
<input type="checkbox"/>	<input type="checkbox"/>	<input type="checkbox"/>	<input type="checkbox"/>

Total Number of Class Entries	x \$13.00 CAD	
Total Number of Masters Entries	x \$32.00 CAD	
Etransfers Payable to: Terioneill@hotmail.ca		TOTAL FEE \$

Helpers: Please help at our show?! Care will be taken to allow you plenty of time for your own dogs and to explain to you what your job involves. Available:

Helpers Name: _____ Preferred Job (s) _____

Entry is not valid unless Terms and Conditions are read and signed. Thank You for your Help!

Please fill out both handler and class entry forms completely and legibly

Signature of Exhibitor/Owner or of parent or legal guardian of minor:	Date:
By signing this, I accept and agree to the UK Agility International (UKI), UK Agility Ltd Terms and Conditions when submitting my entry to this trial.	

UK Agility International Class Entry Form

TRIAL Name

DATE, 2026

You must submit the Handler Entry Form (previous page) with this Class Entry Form

June 16

June 30

July 14

Class	tick to enter	Fee		Class	tick to enter	Fee		Class	tick to enter	Fee
Master Series	<input type="checkbox"/>	\$35.00		Master Series	<input type="checkbox"/>	\$35.00		Master Series	<input type="checkbox"/>	\$35.00
Speedstakes	<input type="checkbox"/>	\$15.00		Speedstakes	<input type="checkbox"/>	\$15.00		Speedstakes	<input type="checkbox"/>	\$15.00
Agility	<input type="checkbox"/>	\$15.00		Agility	<input type="checkbox"/>	\$15.00		Agility	<input type="checkbox"/>	\$15.00
Jumping	<input type="checkbox"/>	\$15.00		Jumping	<input type="checkbox"/>	\$15.00		Jumping	<input type="checkbox"/>	\$15.00

The Terms and conditions referred to in the box from previous page:

You must read and agree to these conditions and provisions before submitting your entry.

By entering this event, you, as the entrant, acknowledge that you are authorized to act on behalf of both yourself and any other UK Agility International (UKI) members who will participate under your entry.

1. Assumption of Risk & Liability

By entering this event, the handler/owner certifies that any and all dogs brought to the event, whether participating or not, do not pose a hazard to persons, dogs, or property.

As the owner of any dog entered in this event, its duly authorized agent or handler of any dog (collectively, the "Handler"), and in consideration of participation in this event, the Handler agree(s) to adhere to UK Agility International rules and regulations and any additional rules and regulations that may be set forth herein (the "Rules"). By entering this event, Handler hereby agrees to indemnify and hold UK Agility International and UK Agility, Ltd., (collectively, "UKI"), their agents, officers, directors and employees, event hosts, trial secretary, judges and their assistants, harmless from and against any and all losses and expenses (including reasonable attorney fees and costs) that may be imposed upon it or them, resulting from Handler's participation in this event, including but not limited to any claims or demands for loss or injury alleged to have been caused to any equipment or any dog or person while in attendance at this event, and to accept full responsibility therefor.

2. Hazards & Safety

Handler acknowledges all potential hazards associated with the training facility, event, and premises, including but not limited to:

- The condition of the grounds
- Lighting and security measures (or lack thereof)
- Electrical appliances and fittings
- Parking areas, camping areas and fencing
- The potential for a dog to escape from the training or competition area
- The presence of unfamiliar animals and people
- The presence of other dogs
- The risk of exposure to illness
- Agility equipment
- Course design and course set up
- Weather conditions including any other 'Acts of God'

By entering, Handler voluntarily assumes any and all risks associated with these hazards and any other potential hazards not listed. All participants must exercise caution, monitor their dogs, and clean up after themselves and their animals.

3. Conduct & Enforcement

UK Agility International reserves the right to:

- Excuse any participant for what it deems excessive harshness toward a dog and for behavior considered aggressive or abusive toward another person or dog.
- Revoke, suspend, or ban any entry or membership in its sole discretion if deemed necessary to protect the interests of UKI and any of its associates, agents, officers, or members.

Participation in UKI events, including membership, is a PRIVILEGE, NOT A RIGHT. UK Agility International has full authority to impose suspensions or bans upon any member without prior notice.

4. Rules & Regulations

By entering, Handler agrees to comply with all UK Agility International Rules & Regulations, including any amendments. Additionally, Handler confirms that:

- Handler will not bring any dog that has been exposed to an infectious or contagious disease within 21 days prior to the event.
- To the best of Handler's knowledge, your dog is not subject to disqualification under UK Agility International show regulations.
- Handler accepts full responsibility for the safety of both Handler and Handler's dog(s).

General UKI information

<u>Speedstakes Titling Program</u>	<u>International Titling Program</u>
<p>SS Beginners: For dogs that are not eligible for SS Novice, SS Senior and SS Champion levels in the Speed Stakes Program.</p> <p>SS Novice: For dogs that have gained a minimum of 12 points in the SS Beginners classes. (Or any UKI Handlers with a dog at International Champ level must register any eligible new dog in Novice International and Speedstakes, not Beginners)</p> <p>SS Senior: For dogs that have gained a minimum of 20 points in the SS Novice classes.</p> <p>SS Champion: For dogs that have gained a minimum of 36 points in the SS Senior classes.</p>	<p>Beginners: For dogs that are not eligible for Novice, Senior and Champion levels in the International Program.</p> <p>Novice: For dogs that have gained a minimum of 12 points, where 8 of those points must be obtained in agility classes. (Or any UKI Handlers with a dog at International Champ level must register any eligible new dog in Novice International and Speedstakes, not Beginners)</p> <p>Senior: For dogs that have gained a minimum of 20 points in the Novice classes, where 12 of those points must be obtained in agility classes, 4 from jumping, and 4 from games.</p> <p>Champion: For dogs that have gained a minimum of 36 points in Senior classes, 12 of those points must be obtained in agility classes, 12 from jumping, & 12 from games.</p>

Transfer Table of Highest Level in Standard Agility for Newly Registered Dogs

AKC/CKC	USDAA/AAC	CPE	UKI International Program	UKI Speedstakes Program
Novice & Open / Intermediate	Starters	Levels 1-4	Beginners	SS Beginners
Excellent	Advanced	Level 5	Novice	SS Novice
Masters	Masters	Level C	Senior	SS Senior
MACH or AG.M.CH	ATCH or ATCHC	N/A	Champion	SS Champion

UKI JUMP HEIGHTS				<i>Reference for WAO tryout</i>	
UKI Jump Height **	A-frame Height *	UKI Dog Height	UKI SELECT	WAO tryout height	WAO Height Cutoffs
8 inch	5'3"	12.75" & under	4 (s)	250	320mm (12.60")
12 inch	5'3"	15" & under	8 (s)	300	380mm (14.96")
16 inch	5'7"	17.5" & under	12 (s)	400	440mm (17.32")
20 inch	5'7"	22" & under	16 (s)	500	500mm (19.69")
22 inch	5'7"	Any	20 (s)	-----	-----
24 inch	5'7"	Any	20 (s)	600	+ 500 (19.69")
<i>* Select A-frame height is 5'3" for all select and Nursery heights ** Dogs may always jump higher than their height category</i>					

Measuring Dogs

Please ensure you understand the criteria regarding dogs being measured. Refer to the current edition rule book which can be found on the UKI web page. [UKI 11th Edition Rule Book.pdf](#) A summary of the rules can also be found here [Jump Heights | UK Agility International](#)

If a dog is under 3 and newly registered, a temporary measure or proof of the dog's height must be done by the dog's 3rd trial. A permanent measure must be obtained by a UKI official measurer between 12-18 months after the dog's first/ temporary measure. Any registered dog that only has a temporary measure, must follow the above rule. If a newly registered dog is over 3, they must obtain a measure by an official UKI measurer by their 3rd trial and this measurement will be permanent.

Level Move-ups

Exhibitors are responsible for tracking their dog's points in each of the two UKI programs and must move their dog to the next eligible level on the following day of a multiple-day trial once sufficient points have been earned. Competitors must notify the trial secretary on the day their dog gains enough points to move up in a particular program. Exhibitors may log into their UKI account to confirm and tally points. Please consult the UKI rule book for detailed information on level requirements.

BY ENTERING UKI EVENTS, COMPETITORS AGREE TO the following and the terms and conditions on the entry forms

UK Agility International Rules and Regulations apply to the whole event and all people and dogs must comply with these at all times. As a competitor it is your responsibility to be aware of the rules and regulations as they stand at the time of the show. This show will run under the current edition UK Agility International rules found on the UKI web page.

Competitors through submission of entry acknowledge that they are knowledgeable of UK Agility International rules and regulations including but not limited to the following rules regarding entry

Please ensure to read the move up rules – section 2.0. At a UKI trial where the dog is competing for more than one day and the dog completes the requirements for a level on a prior day, they must move up the following day.

All dogs and handlers must be registered with UK Agility International to compete. UK Agility International's official rules & regulations are available to view free from the UKI web page. If you or your dog is not already registered, please register online at www.ukagilityinternational.com

All dogs are entered at this show at their owners' risk; and neither the show or event management nor UKI will accept responsibility for any loss, damage or injury however caused or claimed to have been caused by or to dogs, persons or property while at the UKI event.

A dog shall be withdrawn from competition without refund if it is: suffering from any infectious or contagious disease, interfering with the safety of any person or other animal or if it is likely to cause itself damage or its welfare is in danger if it continues competing. It is expressly understood that competitors are solely responsible for the behavior of their dogs, children and guests. Any competitor whose dogs, children, or guests create unnecessary disturbances or repeatedly engage in unsafe or disruptive behavior, will at the discretion of the show management, be asked to remove the offending dogs, children, guests from the event grounds. Any competitor or competitor's dog that is dismissed from the show by the judge and or show manager in accordance with UKI rules and regulations will have no recourse of any kind including, but not limited, to any refund of fees paid such as entry fees, camping fees, crating fees and any other fees associated with the event.

Rules of Conduct

UKI promotes dog agility pursuant to regulations consistent with international standards as a competitive, spectator sport. All competitors, officials, and event personnel shall conduct themselves in a professional and sportsmanlike manner consistent with the foregoing statement of purpose and seek to uphold, and enhance where possible, the image of the sport and UKI through such conduct and actions including on social media platforms.

By virtue of your entry, competitors acknowledge and agree to comply with all UKI rules and regulations and agree to accept any sanctions that are imposed for failure to comply. The judge has responsibility for determining when it is appropriate to excuse a dog and competitor from the ring. The show officials have responsibility for determining when an infraction should result in a verbal warning, written warning and/or expulsion of a competitor, dog, or any person from the event by conducting the procedure outlined in the UKI rule book. UKI officials, after further investigation, may impose sanctions including suspension or expulsion from future events.

The following is a partial list of infractions on which the judge or trial officials will take action: Abuse of a dog on the grounds; actions that may have the appearance of abuse of a dog; wilful misconduct or interference with a competitor's right to show; any acts of poor sportsmanship; violation of procedural rules; compulsive, correctional training on the grounds; wilful misrepresentation on entry forms; wilful misrepresentation of animals; dog aggression; failure to exercise diligence in the control of the behavior of their dog including a dog clearly not under the control of the handler; concerns for the welfare of a dog or who is unfit for competing; intimidation and/or impolite confrontation of judges, event officials, event helpers, or other competitors; creating excessive delays as a failure to respect the authority of event officials.

Social Media Conduct

Cyber bullying of any kind towards UKI, trial management & staff, competitors, judges, helpers or volunteers will not be tolerated. Examples of cyber bullying include but are not limited to, communications that seek to intimidate, manipulate, falsely discredit, put down, try to control, rudely confront, demand, and comments that try to incite further issues. Further, UKI is committed to maintaining an environment that is built on mutual respect and is free from racism, discrimination and harassment. In keeping with this goal, any behavior that is hateful towards race, color, religion, creed, national origin or ancestry, ethnicity, sex, and gender will not be tolerated. Any of these cases may warrant removal from all associated social media pages and even lead to expulsion of UKI events and even further expulsion of organization membership.

Refund and Entry Cancellation Policy

Entries will not be accepted, changed, or altered after the closing date or capping level has been reached except for the purpose of moving to a higher level. A full refund is available for any membership that is not older than 14 days from the date of account creation. A full refund is available before the closing date or capping level is met for any show. There will be no cost if refund money is to be left in your UKI account. If a refund is requested, a 5% administration fee for a credit card refund will be assessed, per transaction. After the closing date, a partial entry may be available for extraordinary circumstances, but this lies with the individual show management based on their own policies. Contact the show management for details, NOT UKI.

Payment of Entry fees

Payment of online entry fees and Instant Account Top up Fees (administration fee for online account payments) must be made directly to the UKI member account or directly to the trial before a competitor may compete. PLEASE BE AWARE – at the closing date of entries, if you are paying by check, your account balance under “My Account” will show as \$0.00 USD. A note will confirm that you are paying the trial directly. This enables you to enter and pay for other trials online. If you have a \$0.00 USD zero balance display on your UKI Home page, it does not constitute a cancelled entry. Only you are responsible to cancel your entry online by going back into the show you entered and clicking CANCEL MY ENTIRE ENTRY. UKI will not cancel any entries. If in doubt, you must check your entries from the My Entries link as well as reviewing your account transactions. If you have not cancelled your entry as above before the closing date, you are still responsible to pay the entry fee.

Additional administration charges may be imposed to a member’s account due to negligence that result in administration time to correct. Possible infractions, not limited to, are submitting incorrect trial entry information, including incorrect handler and dog number, creating duplicate membership or dog accounts and late payment fees.

Media & Sponsor Rights Release

Through the entry into this event, all competitors grant to UKI and its affiliated companies, representatives, agents and assigns, all rights and permission to use or appropriate his/her and their dog’s name, biography, likeness, photograph, voice, performing persona, or other indicia of identity for broadcast, telecast, cablecast, transmission or distribution in any format or media known now or in the future. Further, I hereby release UKI and its affiliates, representatives, agents and assigns from any claim or cause of action for invasion of the rights of privacy, right of publicity, right of personality, or any similar right. Sponsors of UKI events may email entrants with their product and or service information. If a competitor does not wish to receive emails from these sponsors, they must email the show management before the close of the trial entry date to declare this, ensuring they receive a receipt email that this information has been received by the trial management.

Canadian Open: August 26-30, 2026 **Flat Out Dogs, Irving Oil Field House in Saint John, NB, Canada** **Qualifying period – July 22, 2025, to July 26, 2026**

- Qualifying scores must be gained in the height you will run at the Canadian Open.
- Entering the Open using byes gained can only be run by the same dog and handler who achieved them during the qualifying period.
- **The Bye Tracker for the 2026 Canadian Open** [Canada Open Tracker for 2026 fillable .pdf](#)

WAO tryout: To try out for the 2026 WAO team, you must run the Open events at the WAO height you will be trying out for. WAO questions and information requests need to be directed to the team management, which can be found at [Country Managers | World Agility Open](#)

Canadian Masters Series Tournament Rules

The aim of the Masters Series is to encourage more competitive running in UKI classes and improve the overall standard of top-level agility. The Masters has been created for dogs and competitors whose goal is to compete at both National and International level.

- The Masters is considered one class made up of 2 rounds: an Agility and Jumping round with results combined.
- Entry open to ALL dogs of all levels.
- Separate competition for each jump height.
- Running order for second round will be in reverse order of the first runs results. If a handler has 2 dogs entered within a jump height, they may move their first dog up so that there are as many dogs as possible between their dogs. If this is not possible, they will receive a 6 minute break. If a handler has more than 2 dogs within a jump height and the entry is not large enough for a large enough gap in between all their dogs, the first of their dogs drawn will be allowed to run in between a jump height change, if a jump height change is available before their height. If it is not, the final decision will be made by the judge and show manager, taking into consideration fairness to the competitor and other entrants in the Masters Class. Day of Entries must run first within the running orders of the first class. The second class must run in reverse order of placing from first class. Handlers must run for competition in both rounds to receive a combined score and be eligible for the Final, awards & prizes. The dog must run in the height that it will compete at in the Canadian Masters Series Final. The same dog and handler must run both rounds. Any extraordinary circumstances to be ruled by UKI.
- Cumulative scoring; dog with the lowest score wins. Faults converted into seconds (5 faults = 5 seconds) and time faults treated the same as course faults but converted on a 1:1 ratio.
- Winners in each height of the Agility round and the Jumping round qualify for the Masters Series Final. Even if an elimination is scored in either round.
- Eliminations will result in 100 faults with a 60-second course time. Therefore, dogs that score 320 cumulative and over will not be placed nor awarded prize money.
- A no-show or NFC in either class will result in a disqualification from the heat and therefore will not be eligible for individual class placement, overall placement or eligibility to qualify for the Final, and will be scored 1000 faults.
- If 1-5 dogs are entered in a jump height 1st & 2nd place from the combined scores of Agility and Jumping rounds qualify for the Canadian Masters Series Final at the Canadian Open. If 6 – 10 dogs are entered in a jump height 1st - 3rd will qualify, above 10; 1st – 4th will qualify.
- Prize money to be paid out to at each heat for the combined winners per the prize fund below.
- **In the event there is not a monetary winner within a height, the prize money will be sent to UKI to be added to the Masters Series Final.**
- Winners (1st place only) Overall of any Canada Masters Series Heat are also eligible to receive a bye into the Masters Series Final at the US Open (Florida). This can only be used at one of the Opens. If going to both events, 2 byes will be necessary.
- In the event of a tie for the combined results, the result from the Agility round will be the deciding factor.
- If there is still a tie, the dogs will compete in a run-off on the 2nd rounds course. If there is a tie for the Individual class wins, a runoff will be required on that course to determine the winner and subsequent placings.

Entered in height	1st	2nd	Total fund	Fund percentage	
1	\$4.00		\$4.00	100%	
2	\$8.00		\$8.00	100%	
3	\$12.00		\$12.00	100%	
4	\$16.00		\$16.00	100%	
5	\$20.00		\$20.00	100%	
6	\$24.00		\$24.00	100%	
7	\$28.00		\$28.00	100%	
8	\$32.00		\$32.00	100%	
9	\$36.00		\$36.00	100%	
10	\$40.00		\$40.00	100%	
11	\$30.80	\$13.20	\$44.00	70%	30%
12	\$33.60	\$14.40	\$48.00	70%	30%
13	\$36.40	\$15.60	\$52.00	70%	30%
14	\$39.20	\$16.80	\$56.00	70%	30%
15	\$42.00	\$18.00	\$60.00	70%	30%
16	\$44.80	\$19.20	\$64.00	70%	30%
17	\$47.60	\$20.40	\$68.00	70%	30%
18	\$50.40	\$21.60	\$72.00	70%	30%
19	\$53.20	\$22.80	\$76.00	70%	30%
20	\$56.00	\$24.00	\$80.00	70%	30%